

Legend

-  Work Area
-  Tubular
-  Sign Stand
-  traffic controller

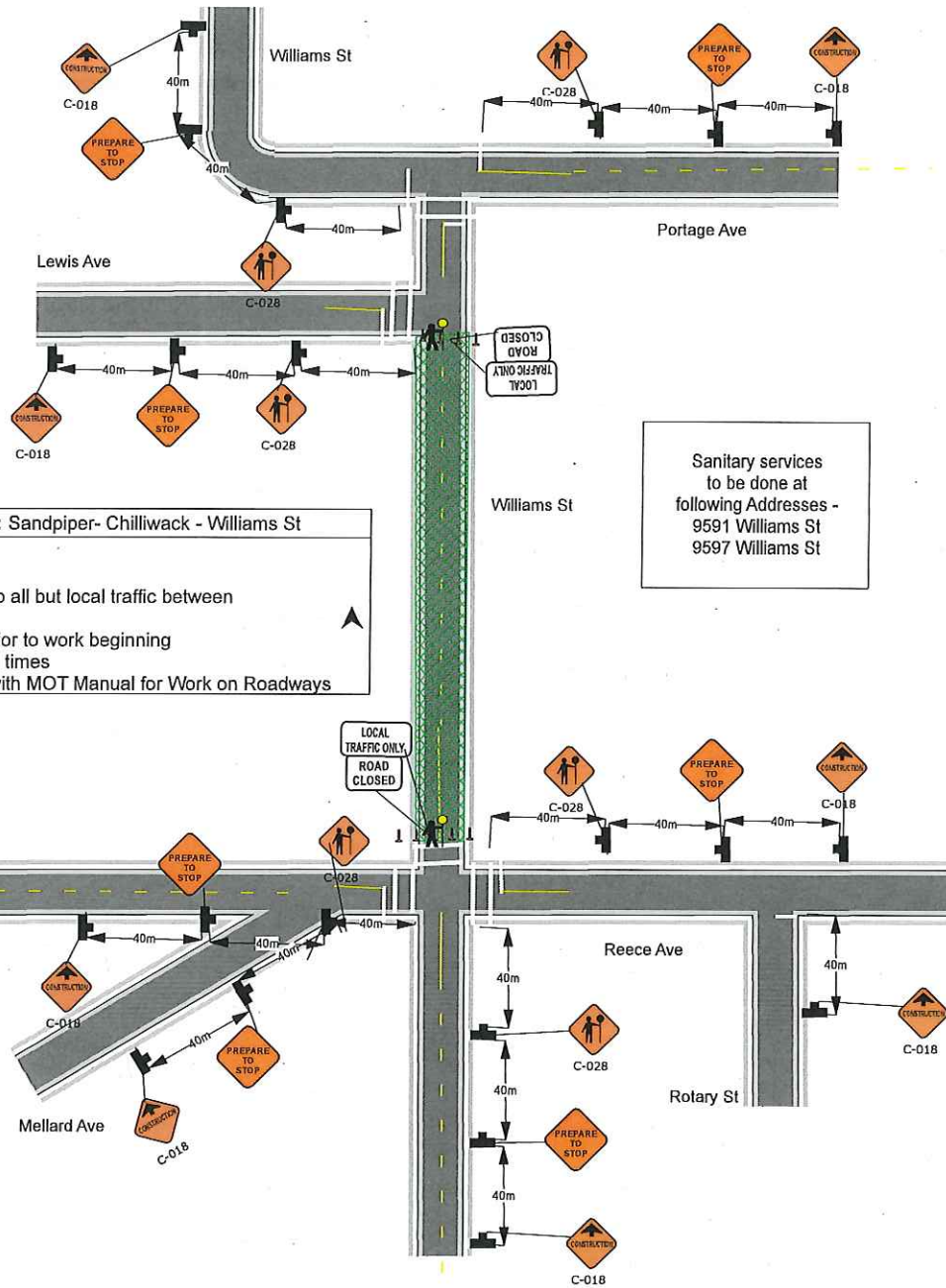
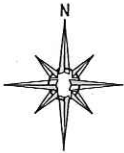

Date: 23/12/2016 Author: Traffic King Ent Project: Sandpiper- Chilliwack - Williams St

Comments:

- Work will take place between 7am and 5pm
- While work takes place Williams St will be closed to all but local traffic between Reece Ave and Lewis Ave
- "No Parking" signs will be placed where needed prior to work beginning
- Tcps will be aware of pedestrians and cyclists at all times
- All signs and traffic control devices are to comply with MOT Manual for Work on Roadways



Sanitary services
to be done at
following Addresses -
9591 Williams St
9597 Williams St

- Legend**
-  Work Area
 -  Sign Stand
 -  Tubular
 -  traffic controller

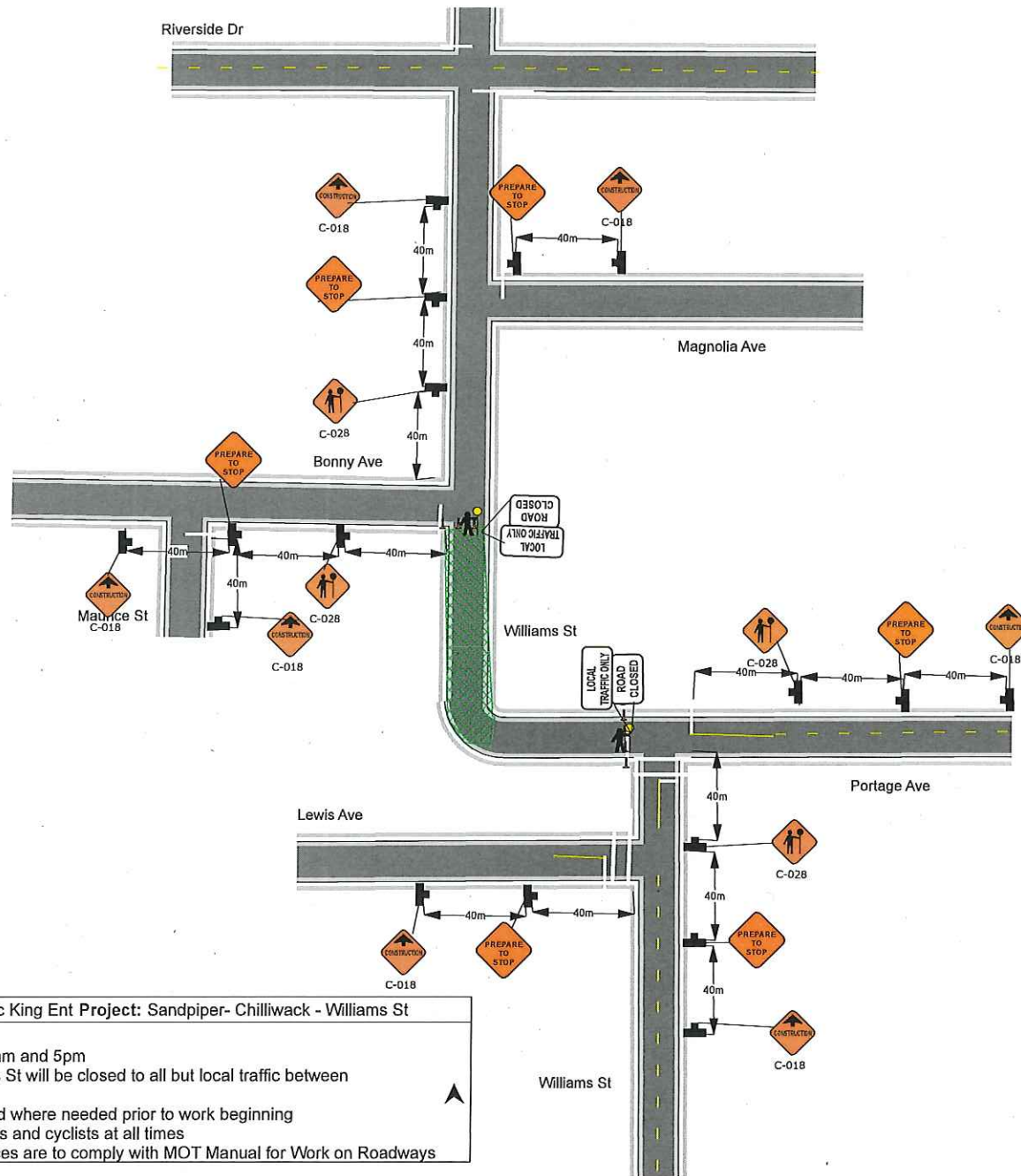
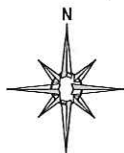

Sanitary services to be done at following Addresses -
 9683 Williams St
 9695 Williams St
 9713 Williams St
 9717 Williams St



Date: 23/12/2016 **Author:** Traffic King Ent **Project:** Sandpiper- Chilliwack - Williams St

Comments:

- Work will take place between 7am and 5pm
- While work takes place Williams St will be closed to all but local traffic between Portage Ave and Bonny Ave
- "No Parking" signs will be placed where needed prior to work beginning
- Tcps will be aware of pedestrians and cyclists at all times
- All signs and traffic control devices are to comply with MOT Manual for Work on Roadways

Legend

-  Work Area
-  Tubular
-  traffic controller
-  Sign Stand

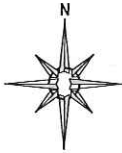

Sanitary services
to be done at
following Addresses -
9745 Williams St
9757 Williams St

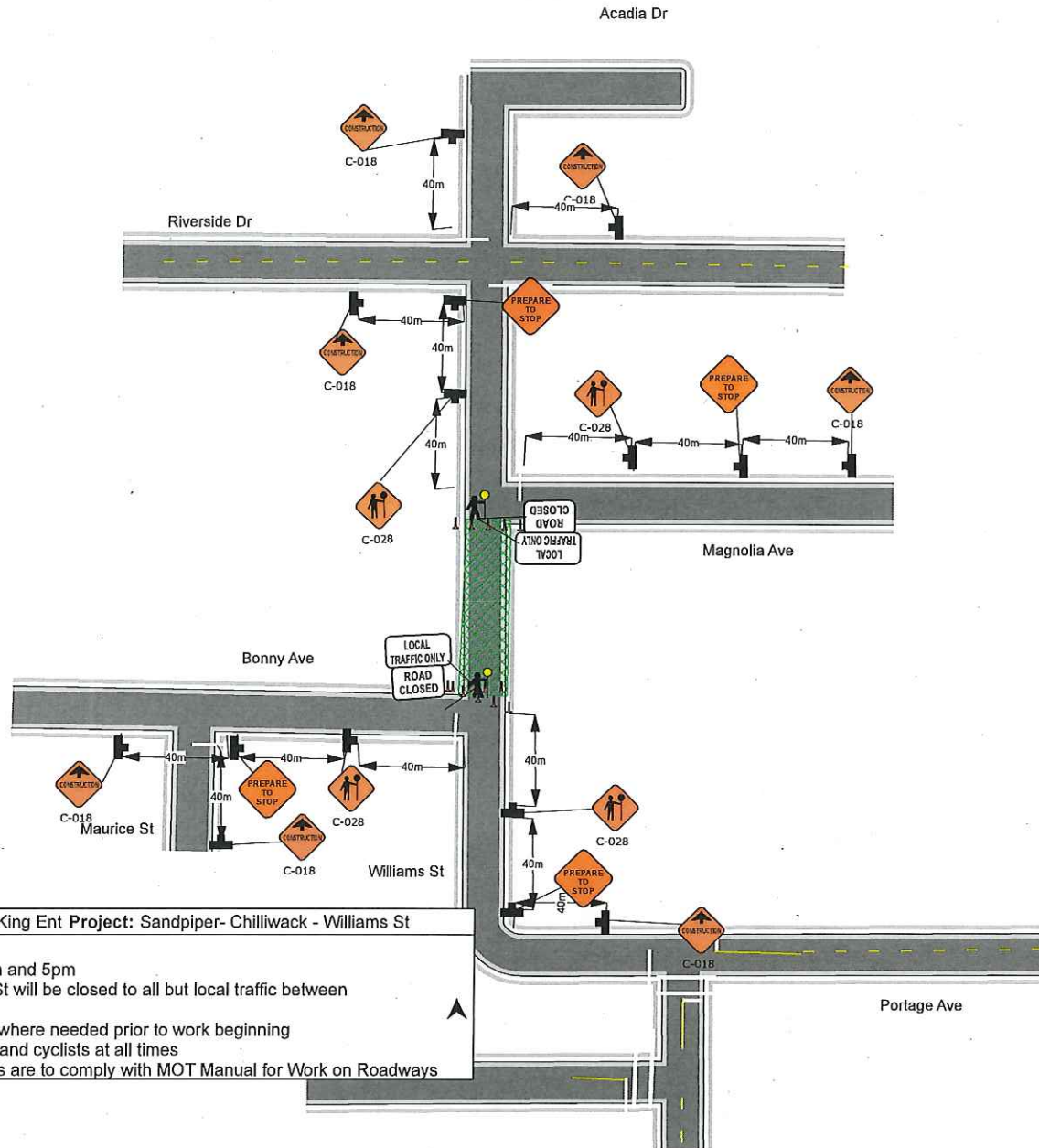

Date: 23/12/2016 **Author:** Traffic King Ent **Project:** Sandpiper- Chilliwack - Williams St

Comments:

- Work will take place between 7am and 5pm
- While work takes place Williams St will be closed to all but local traffic between Magnolia Ave and Bonny Ave
- "No Parking" signs will be placed where needed prior to work beginning
- Tcps will be aware of pedestrians and cyclists at all times
- All signs and traffic control devices are to comply with MOT Manual for Work on Roadways



- Legend**
-  Work Area
 -  Tubular
 -  traffic controller

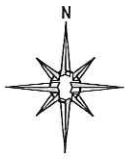

Sanitary services
to be done at
following Addresses -
9789 Williams St
9793 Williams St

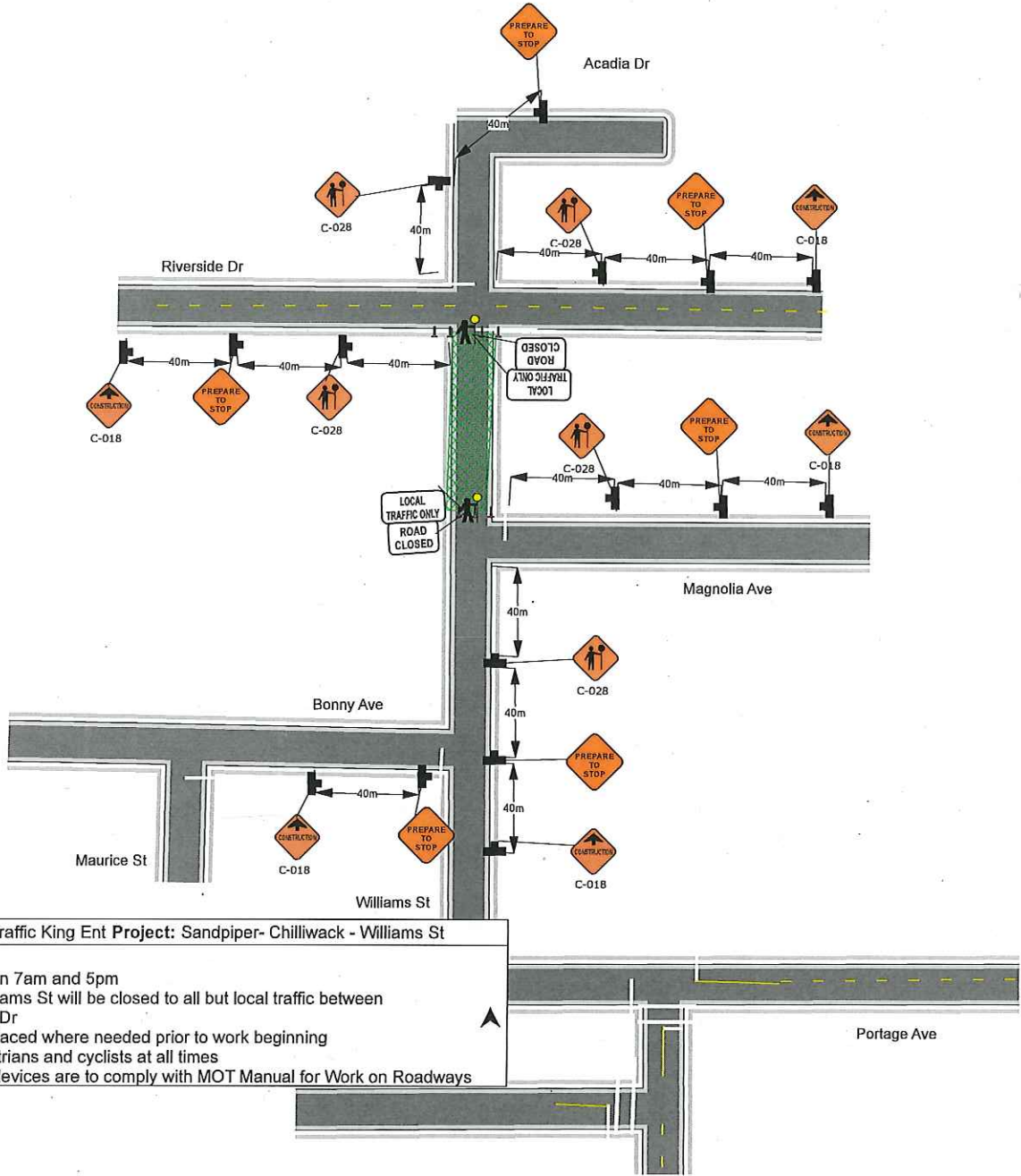

Date: 23/12/2016 **Author:** Traffic King Ent **Project:** Sandpiper- Chilliwack - Williams St

Comments:

- Work will take place between 7am and 5pm
- While work takes place Williams St will be closed to all but local traffic between Magnolia Ave and Riverside Dr
- "No Parking" signs will be placed where needed prior to work beginning
- Tcps will be aware of pedestrians and cyclists at all times
- All signs and traffic control devices are to comply with MOT Manual for Work on Roadways



- Legend**
-  Tubular
 -  Traffic controller
 -  Work Area
 -  Sign Stand

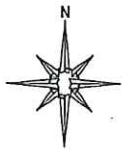

Sanitary services
to be done at
following Addresses -
9801 Williams St

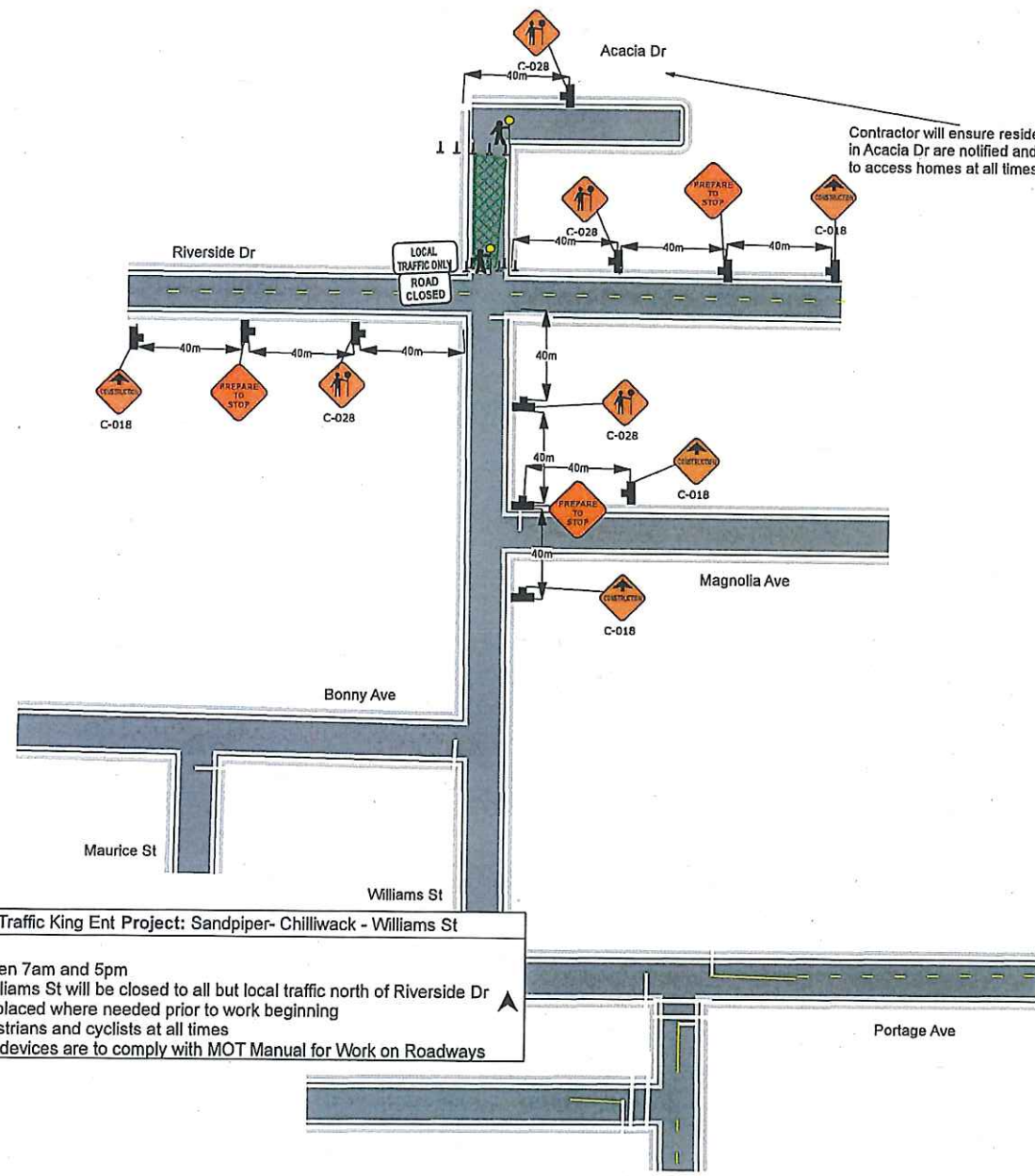

Contractor will ensure residence
in Acacia Dr are notified and able
to access homes at all times

Date: 23/12/2016 **Author:** Traffic King Ent Project: Sandpiper- Chilliwack - Williams St

Comments:

- Work will take place between 7am and 5pm
- While work takes place Williams St will be closed to all but local traffic north of Riverside Dr
- "No Parking" signs will be placed where needed prior to work beginning
- Tcps will be aware of pedestrians and cyclists at all times
- All signs and traffic control devices are to comply with MOT Manual for Work on Roadways



* Emergency Access to be Maintained *